









**Legenda**

-  Sito di Interesse Comunitario del lago di Alserio
-  Altri SIC
-  Aziende agricole
-  Pontili
-  Aree fruibili
-  Percorso ciclopedonale n°1
-  Percorso ciclopedonale n°2
-  Percorso ciclopedonale n°3
-  Area di divieto di sorvolo

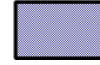

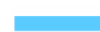
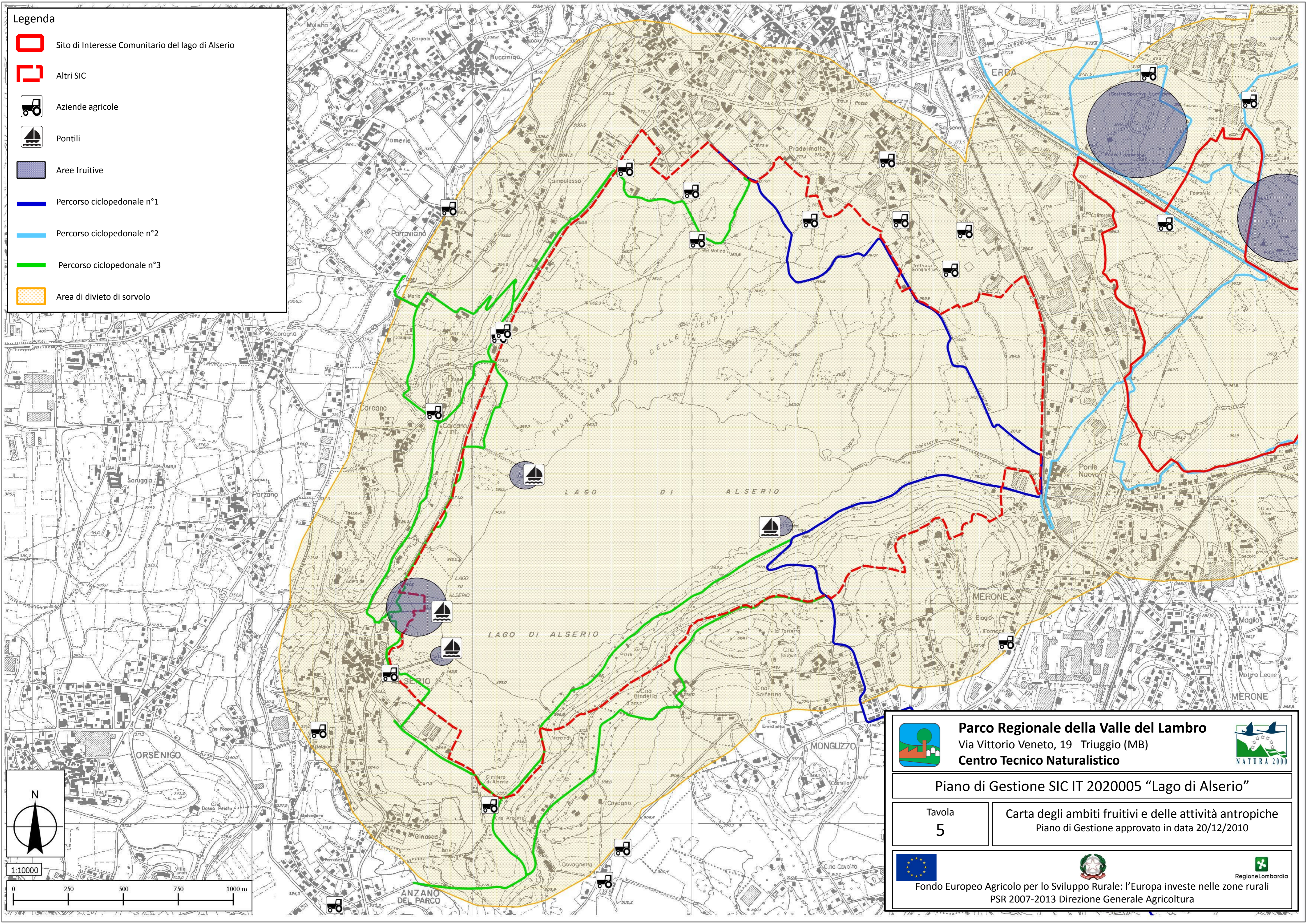
	<p><b>Parco Regionale della Valle del Lambro</b>          Via Vittorio Veneto, 19 Triuggio (MB)  <b>Centro Tecnico Naturalistico</b></p>	
<p><b>Piano di Gestione SIC IT 2020005 "Lago di Alserio"</b></p>		
<p>Tavola <b>5</b></p>	<p>Carta degli ambiti fruibili e delle attività antropiche          Piano di Gestione approvato in data 20/12/2010</p>	
		
<p>Fondo Europeo Agricolo per lo Sviluppo Rurale: l'Europa investe nelle zone rurali          PSR 2007-2013 Direzione Generale Agricoltura</p>		