







Legenda

-  Sito di Interesse Comunitario della valle del Rio Cantalupo
-  Altri SIC
-  Aziende agricole
-  Aree fruttive
-  Percorso ciclopedonale n°1
-  Percorso ciclopedonale n°12



Parco Regionale della Valle del Lambro
Via Vittorio Veneto, 19 Triuggio (MB)
Centro Tecnico Naturalistico

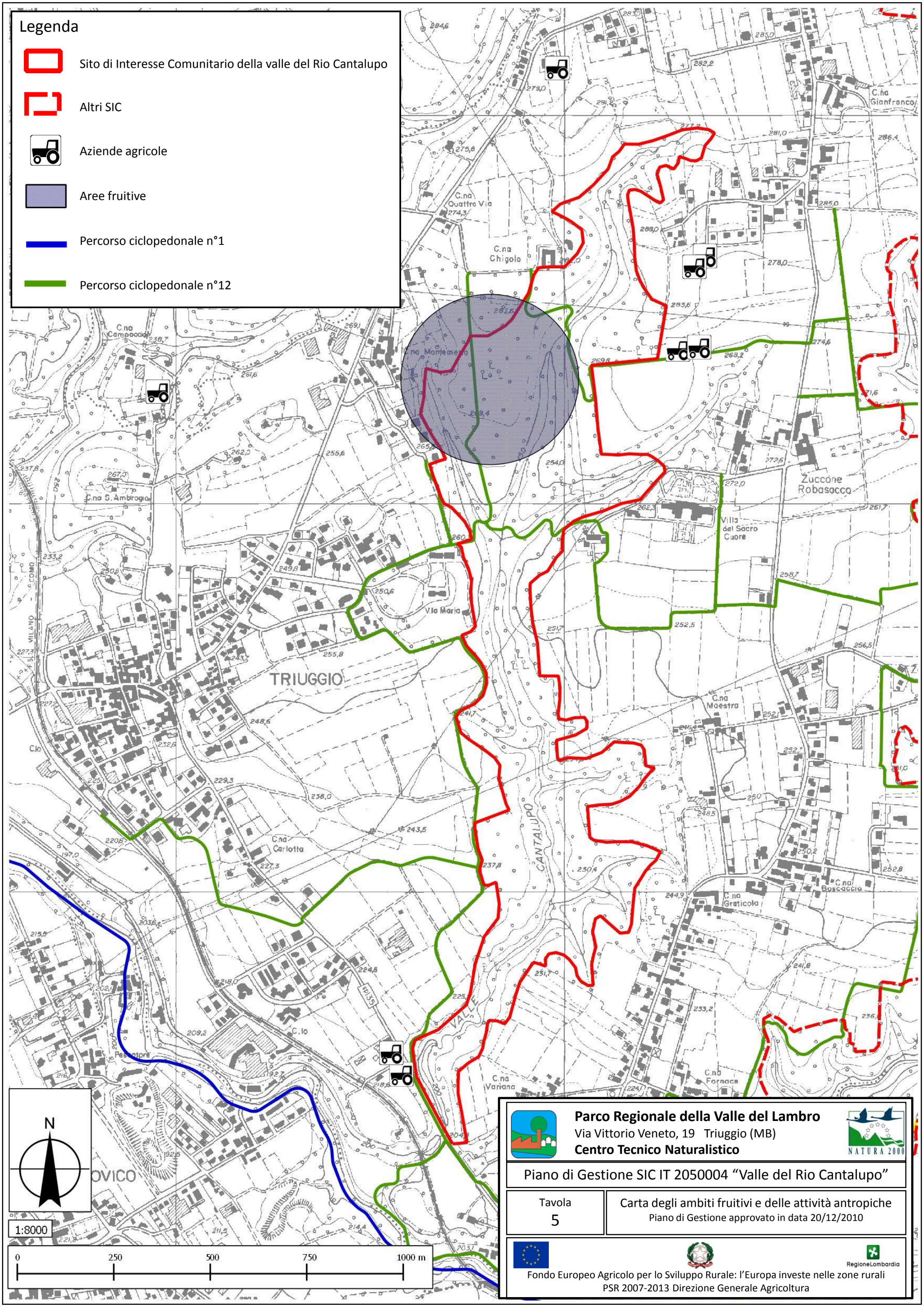

Piano di Gestione SIC IT 2050004 "Valle del Rio Cantalupo"

Tavola
5

Carta degli ambiti fruttivi e delle attività antropiche
Piano di Gestione approvato in data 20/12/2010



Fondo Europeo Agricolo per lo Sviluppo Rurale: l'Europa investe nelle zone rurali
PSR 2007-2013 Direzione Generale Agricoltura

